

PLANNING APPLICATION SITE BOUNDARIES

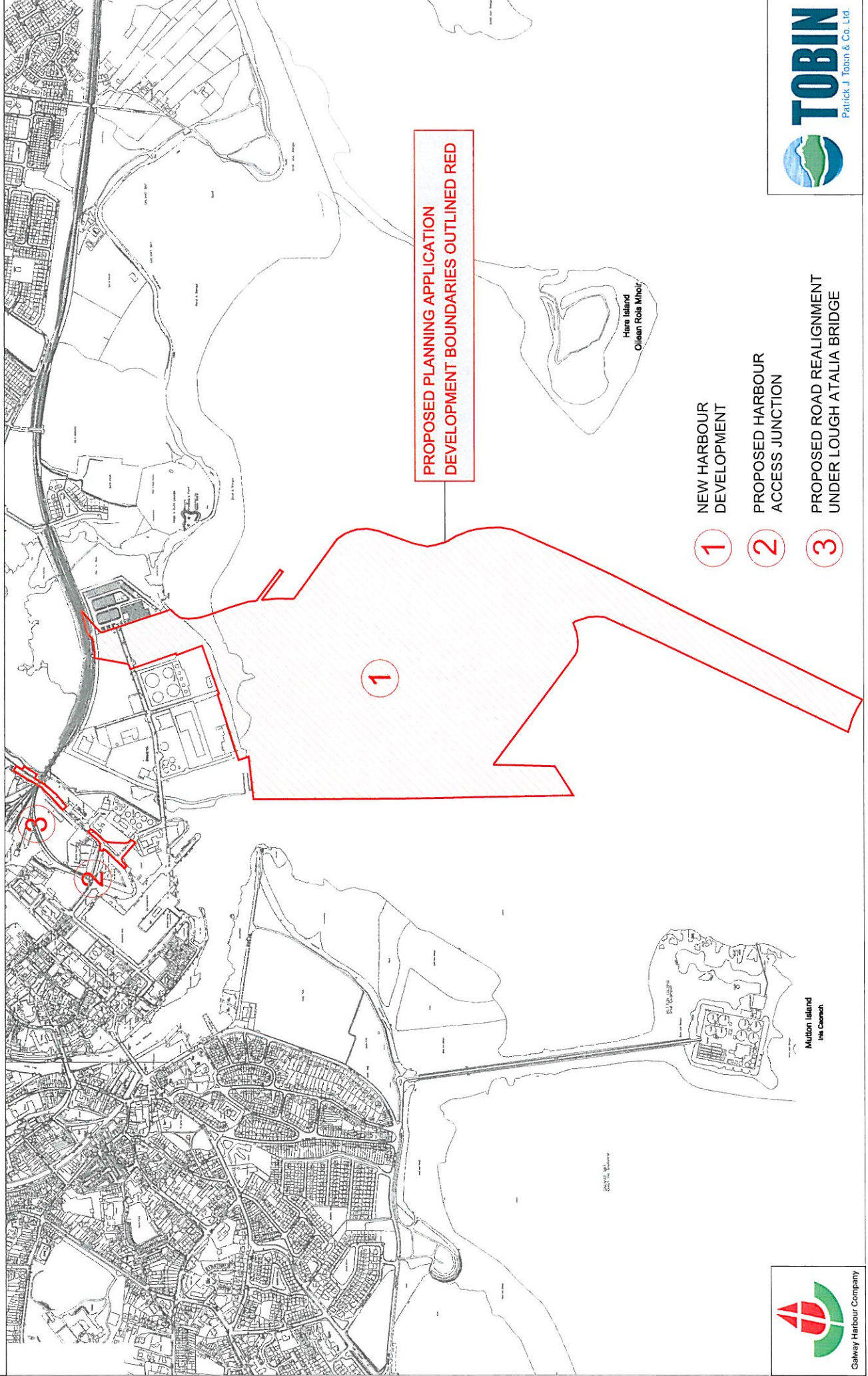

NEW HARBOUR DEVELOPMENT



Galway Harbour Company



TOBIN
Patrick J. Tobin & Co. Ltd

ADMIRALTY CHART - EXISTING NAVIGATION CHANNEL & NAUTICAL WATER DEPTH

GALWAY HARBOUR AND APPROACHES

DEPTH IN METRES

SCALE 1:10000



LOCAL HORIZONTAL DATUM
 Positions and bearings are given in terms of the datum used in the Admiralty charts of the area. The datum used in the Admiralty charts of the area is the datum used in the Admiralty charts of the area.

SATELLITE-DERIVED POSITIONS AND ANGLES
 Positions and bearings are given in terms of the datum used in the Admiralty charts of the area. The datum used in the Admiralty charts of the area is the datum used in the Admiralty charts of the area.

HEIGHTS AND DEPTHS
 Heights and depths are given in metres above or below mean sea level. The datum used in the Admiralty charts of the area is the datum used in the Admiralty charts of the area.

UNDELETED DEPTHS
 Depths are given in metres below mean sea level. The datum used in the Admiralty charts of the area is the datum used in the Admiralty charts of the area.

SHIPPING ISLAND OUTFALL
 The outfall is shown in the chart. The datum used in the Admiralty charts of the area is the datum used in the Admiralty charts of the area.

MARKERS
 Markers are shown in the chart. The datum used in the Admiralty charts of the area is the datum used in the Admiralty charts of the area.

PROPOSED REMOTE LIGHT

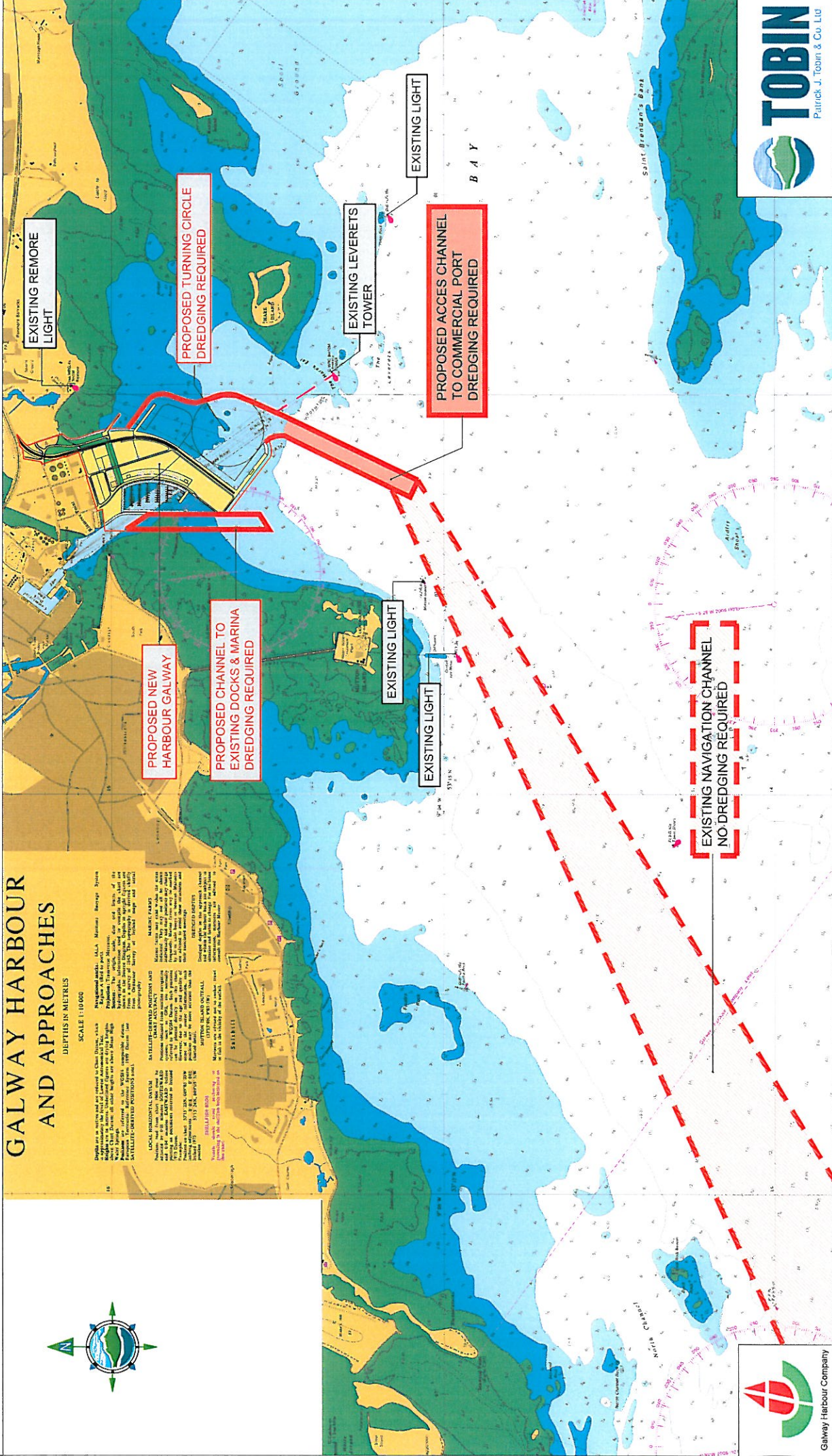

PROPOSED NEW HARBOUR GATEWAY

PROPOSED CHANNEL TO EXISTING DOCKS & MARINA
 DREDGING REQUIRED

PROPOSED TURNING CIRCLE
 DREDGING REQUIRED

PROPOSED ACCES CHANNEL TO COMMERCIAL PORT
 DREDGING REQUIRED

EXISTING NAVIGATION CHANNEL
 NO DREDGING REQUIRED

EXISTING REMOTE LIGHT

EXISTING LEVERETS TOWER

EXISTING LIGHT

EXISTING LIGHT



NEW HARBOUR SITE IN CONTEXT OF GALWAY BAY

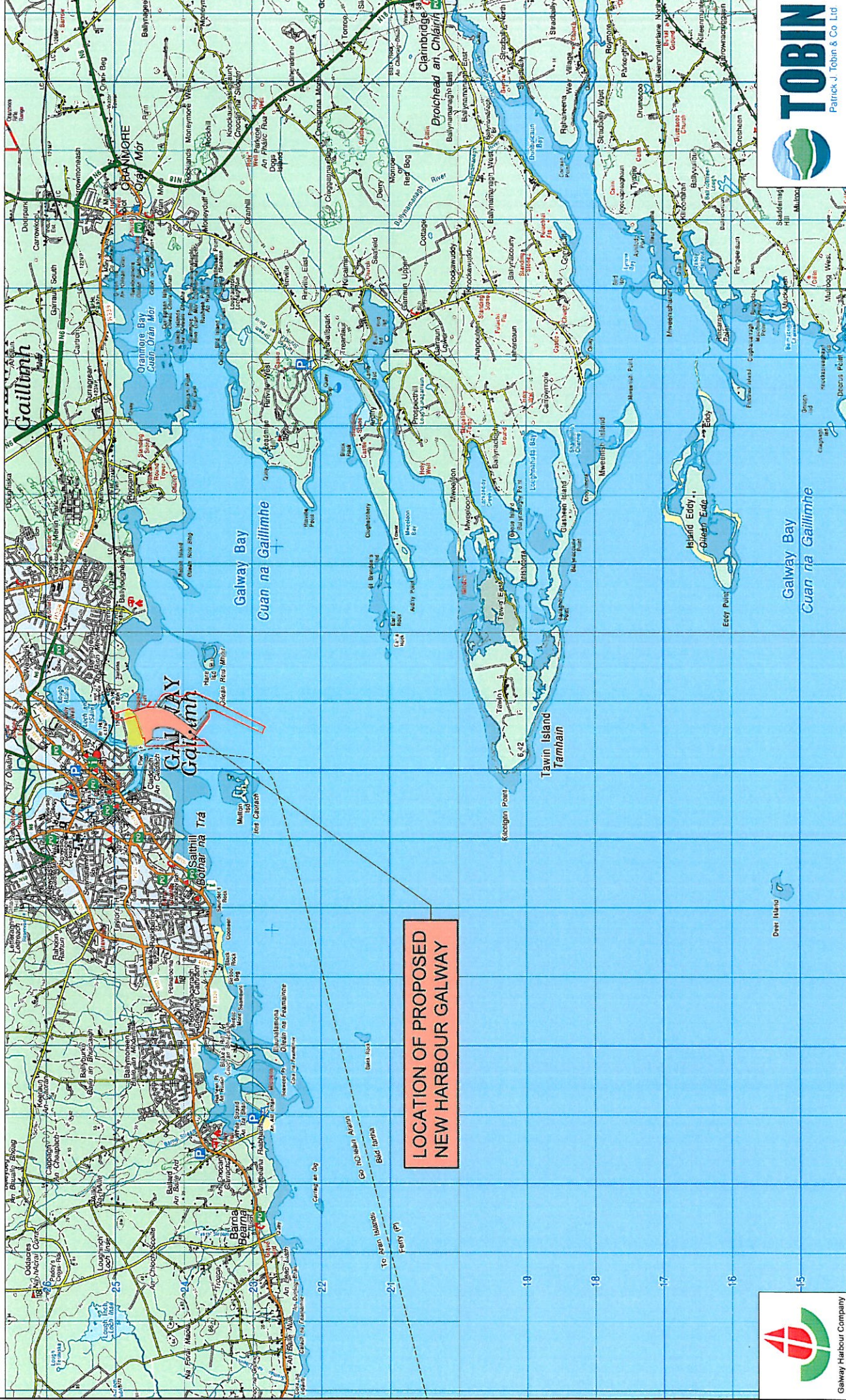

NEW HARBOUR - FACILITIES

- 660m of Multi – Functional Quay for Cargo & Cruise vessels
- Access Channel & Turning Circle dredged to –8m C.D.
- Berths dredged to –12m C.D.
- 23.61 hA of Land Reclamation
- Marina with 216 Berths
- Fisherman’s Pier & Nautical Slipway
- Rail Link



LAYOUT – LAND USE AREAS

- Commercial Port Back Up Yard & Quays = 10.6 hA
- Harbour Company Warehouse and Yard = 2.52 hA
- ESB & Security Yard & Fire Water Storage = 1.02 hA
- Marina Boat Yards & Village = 2.39 hA
- Fishermen's Pier and Yard = 0.53 hA
- Open Space & Nautical Centre Area = 4.9 hA
- Road & Access = 3.63 hA
- Rail Line = 1.88 hA

▪ Total Area = 27.47 Ha (3.86 hA Existing Land)

